

FORM NO. 1.

Courses and Distances
up the Creek from the B.O

S 34 W	26	Perches
S 49 W	23	
S 41 W	14	
S 36 W	16	
S 28 W	30	
S 18 W	13	
S 32 W	37	
S 33 W	26	
S 37½ W	9	
S 34 W	40	
S 14 W	12	
S 12½ E	7	
S 50 E	9	
S 74 E	28	
N 84 E	63½	
East	19	
S 62 E	16	
S 43 E	42	
S 44 E	20	
S 29 E	18	
S 38 E	9	
S 53 E	12	
Dist	490	perches

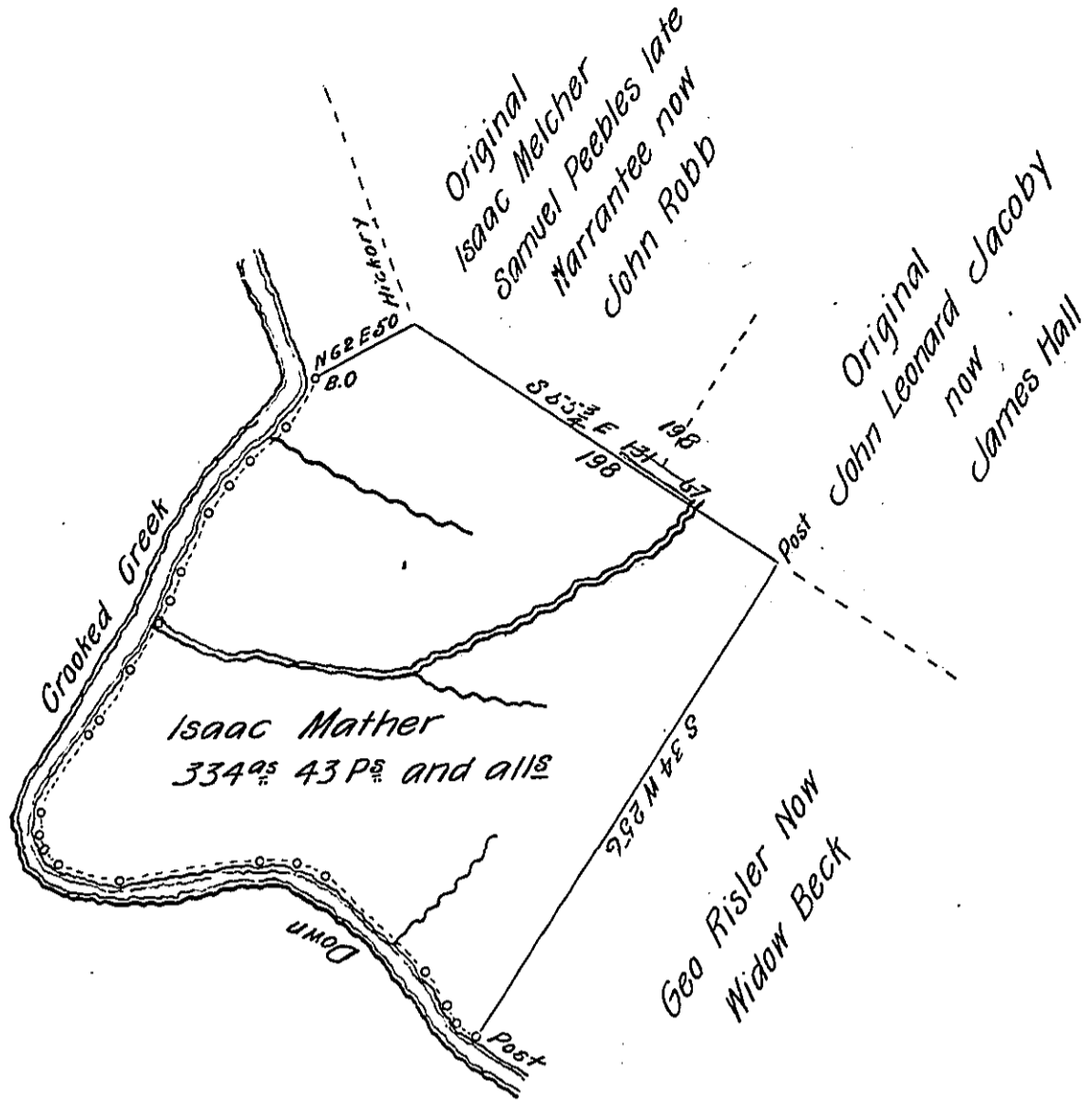

March 22^d A. D. 1830. Resurveyed the above described tract of land containing three hundred and thirty four acres, forty three perches, and the allowance of six P^r G^t &c. situate in Kittanning township Armstrong County, bounded by Crooked Creek and lands of John Robb, James Hall, Widow Beck &c. now in possession of Peter Roopart, tennant, for the heirs of Thomas Hamilton late of the Borough of Kittanning deceased. Being the same land once before Surveyed in pursuance of a Warrant granted to Isaac Mather dated Aug^t 20th A. D. 1776. and resurveyed for the heirs of Th^s Hamilton d^d.

Robert Richards D.S.

Gabriel Hiester Esquire
Surveyor General.

IN TESTIMONY that the above is a copy of the original remaining on file in the Department of Internal Affairs of Pennsylvania, made conformably to an Act of Assembly approved the 16th day of February, 1833, I have hereunto set my Hand and caused the Seal of said Department to be affixed at Harrisburg, this sixth day of February 1906.

Isaac R. Brown
Secretary of Internal Affairs.